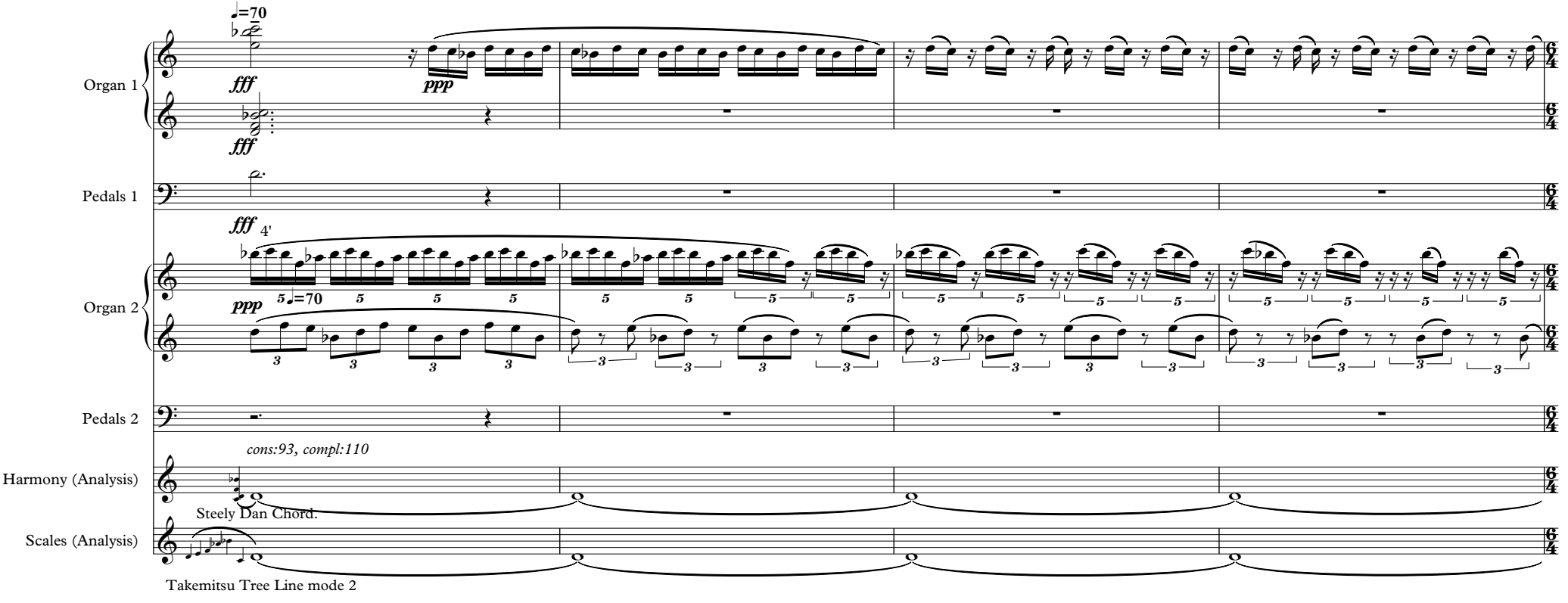
♩=70
Organ 1
fff
ppp
fff
Pedals 1
fff
4'
Organ 2
ppp
5 ♩=70
Pedals 2
cons:93, compl:110
Harmony (Analysis)
Steely Dan Chord.
Scales (Analysis)
Takemitsu Tree Line mode 2